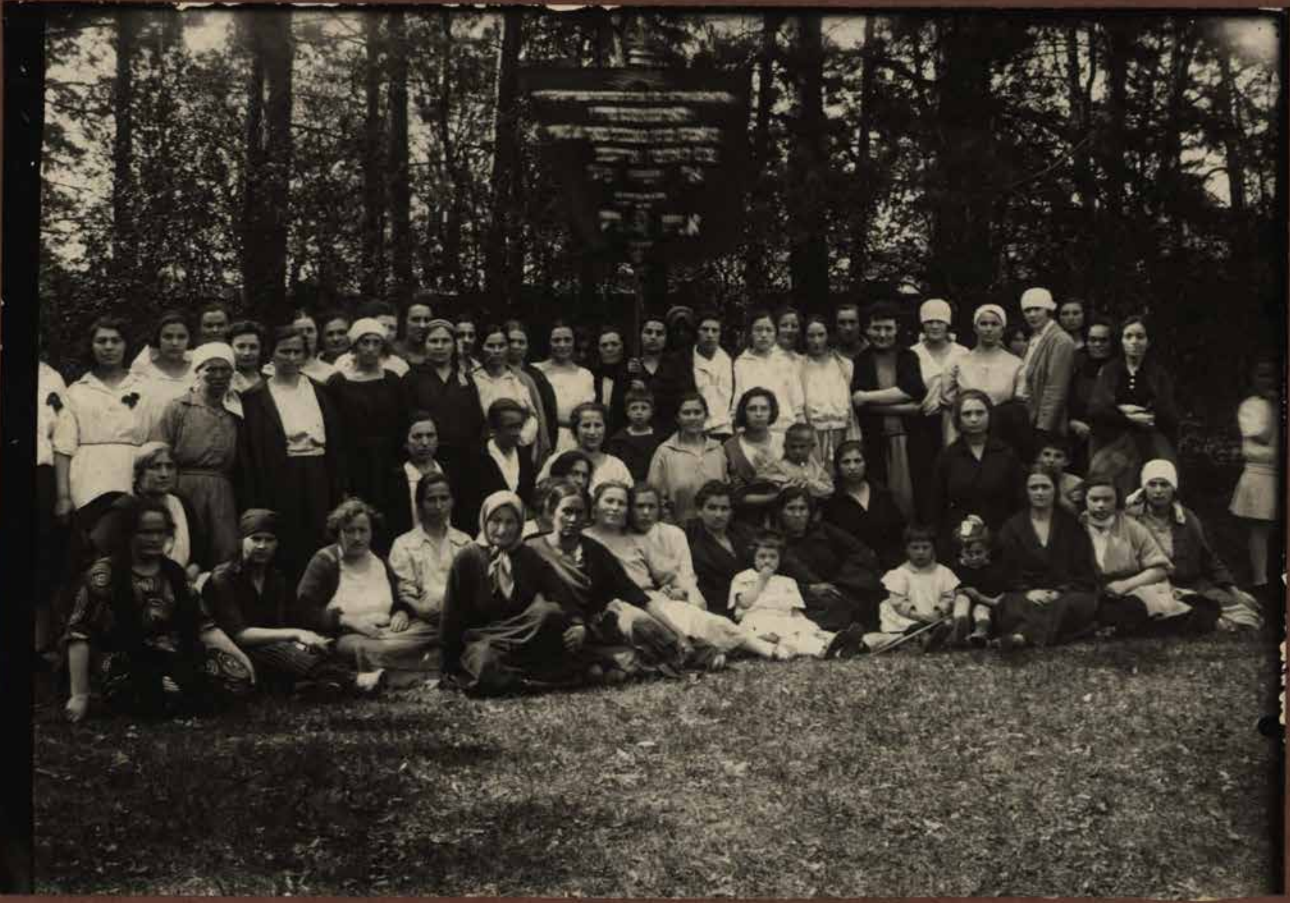

פֿון [illegible] פֿרויען [illegible] [illegible]

7טן מײַ 1925 יאָר